

**PRESS KIT**

**2024**

**ETHAN THOMAS  
JUNG**

 [AEFH](#) (LA/NY) [KIT INT'L](#) (SE)

 [ETHANTHOMASJUNG.COM](http://ETHANTHOMASJUNG.COM)

 [@ETHANTHOMASJUNG](#)

SAG-E

# BIO

5' 8"

112 LBS

14 YEARS OLD

**Ethan was born on February 9, 2010. He is SAG-AFTRA eligible.**

Ethan enjoys basketball, longsword, archery, swimming, and other sports. He is a strong singer (Broadway and pop) and has an excellent British Accent. He loves gaming and spending time with his friends; playing with his dog, Tallulah; and volunteering in the community.

Ethan is a straight A student, a member of the Duke TIP program, a John Hopkins Center for Talented Youth recruit, and a National Junior Honors Society member.

Ethan's natural character is genuine, sympathetic, sincere. He has a good sense of humor and high emotional intelligence.

Ethan has been applauded for his ability to take direction, being a hard worker, and for his natural acting talent (which he continually grows through coaching.)

- Fully Vaccinated and Boosted
- Passport (parents as well)
- California, Texas, New York, Georgia Acting Permits
- COOGAN Account

# HIGHLIGHTS



ACTING REEL



VO REEL



Lead



Supporting



Lead



Supporting



Lead



Podcast Interview



Guest Star



Guest Star



Guest Star



Co-Star



Backstage Feature

# FEEDBACK

Ethan was **great to work with**, **takes direction well** and delivers! Ethan did a **brilliant job**. Please tell him thank you from all of us.

This was a **tricky script...** Ethan was **fantastic to work with**. I was able to schedule a recording between him and my client so they could listen in on the recording and give direction.

Highly recommended! He's really **smart** and **strong on camera**. Ethan was great and **very professional**. Perfect Disney & Nick actor.

**Insanely talented.** He will be big! Keep going... Ethan was **professional and kind** and made the day so enjoyable! Great job **showing range** and **connecting with the other characters** in the scene. Very impressed. **Working with Ethan was an absolute joy**. Communication was thorough and efficient and his read was excellent, both in the **quality of the performance** and the quality of the recording. His contribution was exactly what we were looking for for our project. I highly recommend working with Ethan.

## BTS



# CONTACT

## CLICABLE LINKS

[Casting Networks Resume](#)  
[Actors Access Resume](#)  
[IMDb Pro](#)  
[Instagram](#)  
[ethanthomasjung.com](#)  
[Additional Links](#)

### **AEFH Talent Agency LA/NY**

Nicole Jolley 310.365.5854  
[nicole@aeftalent.com](mailto:nicole@aeftalent.com)

### **Kit International Talent SOUTHEAST**

Tabitha Kit 310.497.9848  
[tabithakit@kitinternationaltalent.com](mailto:tabithakit@kitinternationaltalent.com)

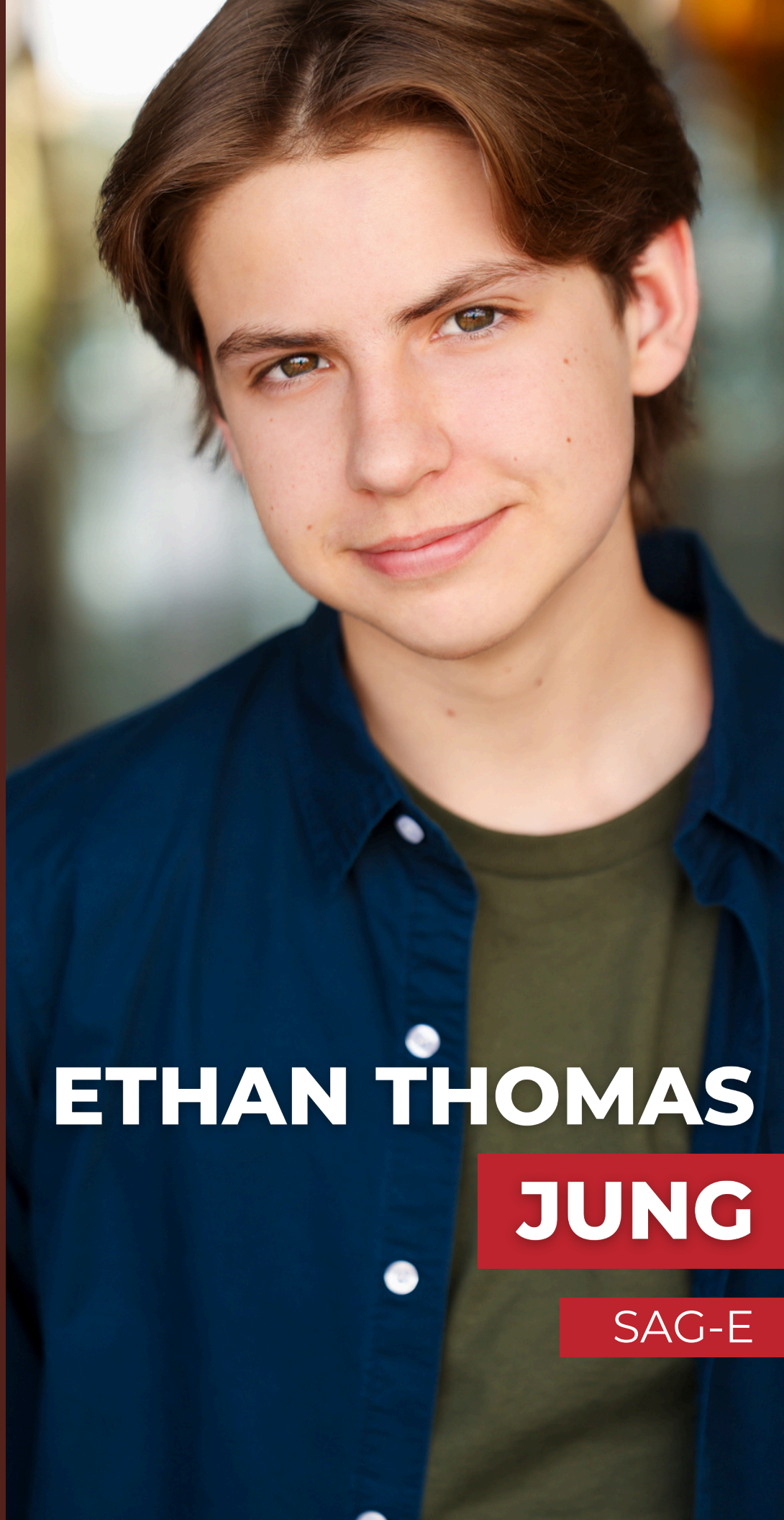

**ETHAN THOMAS**

**JUNG**

SAG-E